# Don't you (forget about me)

Simple Minds
Arr.: Rudi Hein

Groove

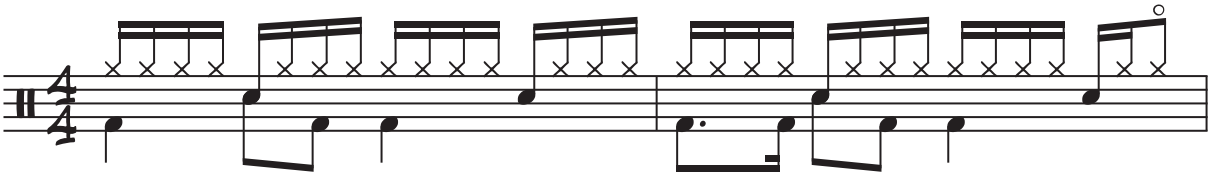
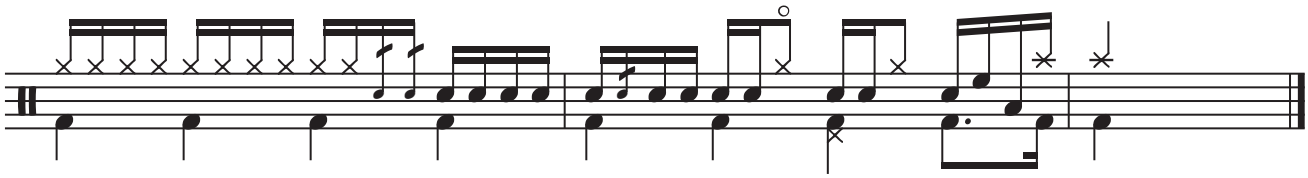
Fill-In